

திருத்திய வரைபடம்  
நாள் 2-4-2018

PLAN SHOWING THE PROPOSED CONSTRUCTION OF POLICE STATION (S12) BUILDING AT I MAIN ROAD, CHITLAPAKKAM VILLAGE IN S. NO. 203/2, TAMBARAM TOWN TALUK KANCHIPURAM DISTRICT.

அலுவலகப் படி

JOINERY DETAIL SHEET NO. 1/2

NO	DESCRIPTION	QTY	UNIT	REMARKS
01	DOOR	1200X2100	L.W.FRAMED DOOR WITH T.W.PANELLED SHUTTERS	
02	DOOR	1000X2100	R.C.C.FRAMED DOOR WITH MARINE PLY WOOD SHUTTERS	
03	DOOR	750X1350	DOORS WITH IRON BARS	
04	WINDOW	1500X1350	STEEL FRAMED GLAZED WINDOW WITH MS GRILLS	
05	WINDOW	1350X1350	STEEL FRAMED GLAZED WINDOW WITH MS GRILLS	
06	WINDOW	1200X1350	STEEL FRAMED GLAZED WINDOW WITH MS GRILLS	
07	WINDOW	2700X1350	STEEL FRAMED GLAZED WINDOW WITH MS GRILLS	
08	WINDOW	800X1350	STEEL FRAMED GLAZED WINDOW WITH MS GRILLS	
09	WINDOW	600X2000	STEEL FRAMED GLAZED WINDOW WITH MS GRILLS	
10	VENTILATOR	1350X600	STEEL FRAMED GLAZED VENTILATOR WITH MS GRILLS	
11	VENTILATOR	1350X600	VENTILATOR WITH IRON BARS AND MS FLAT WITH EXPANDED METAL WELDED ON TO IT	
12	VENTILATOR	900X600	STEEL FRAMED GLAZED VENTILATOR WITH MS GRILLS	
13	VENTILATOR	600X800	STEEL FRAMED GLAZED VENTILATOR WITH MS GRILLS	
14	VENTILATOR	600X600	STEEL FRAMED GLAZED VENTILATOR WITH IRON BARS AND MS FLAT WITH EXPANDED METAL WELDED ON TO IT	
15	OPENING	900X2100		

திட்ட வரைபடம் எண் C/3-A&B / 2018  
ஒப்பளிக்கப்பட்டது இவ்வலுவலகக் கட்ட எண் C.A. 18544 / 2017 நாள் 04/2018 ல் குறிப்பிடப்பட்டுள்ள வரையறைகளுக்கு உட்பட்டது.  
உறுப்பினர் செயலருக்காக சென்னை பெருநகர் வளர்ச்சிக் குழுவும் சென்னை - 600 008.

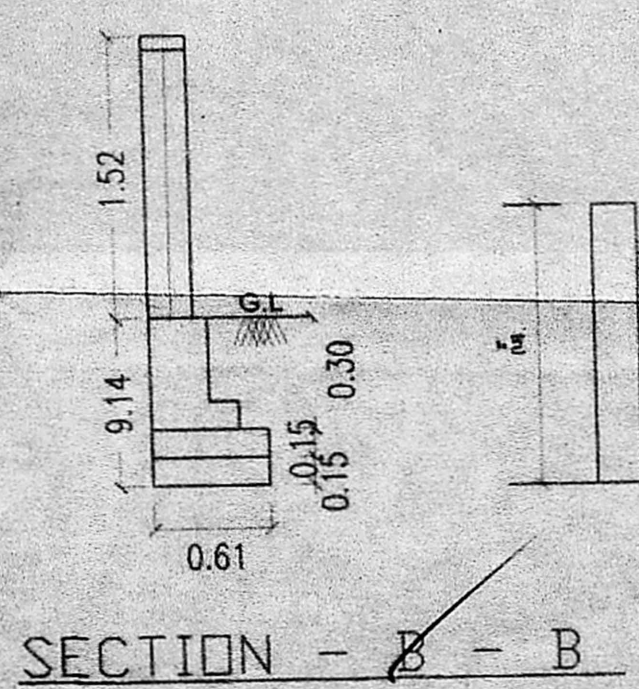
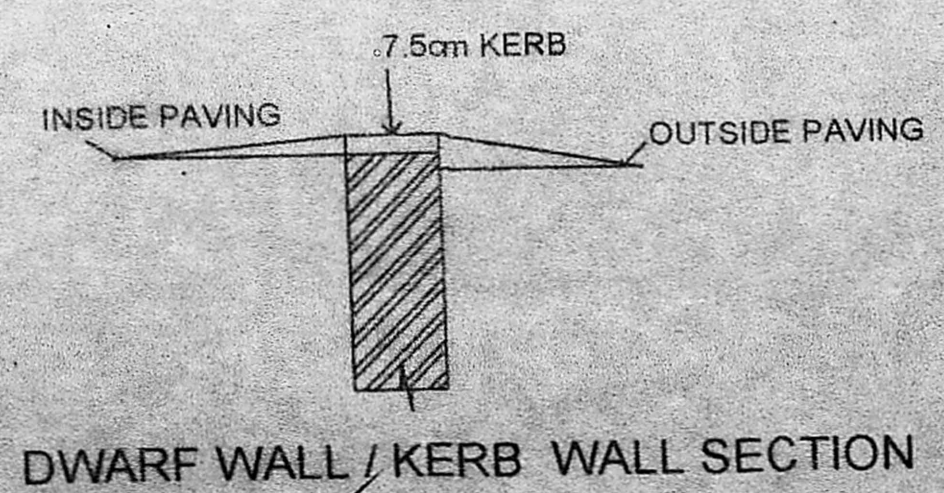
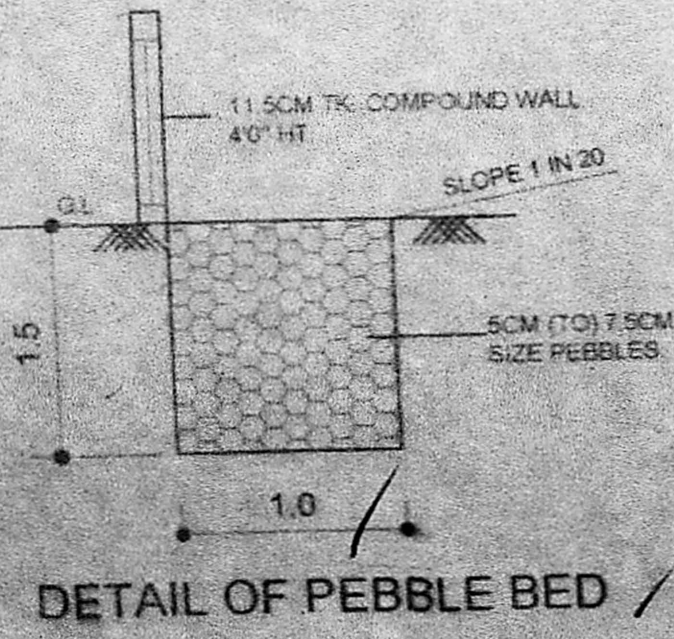
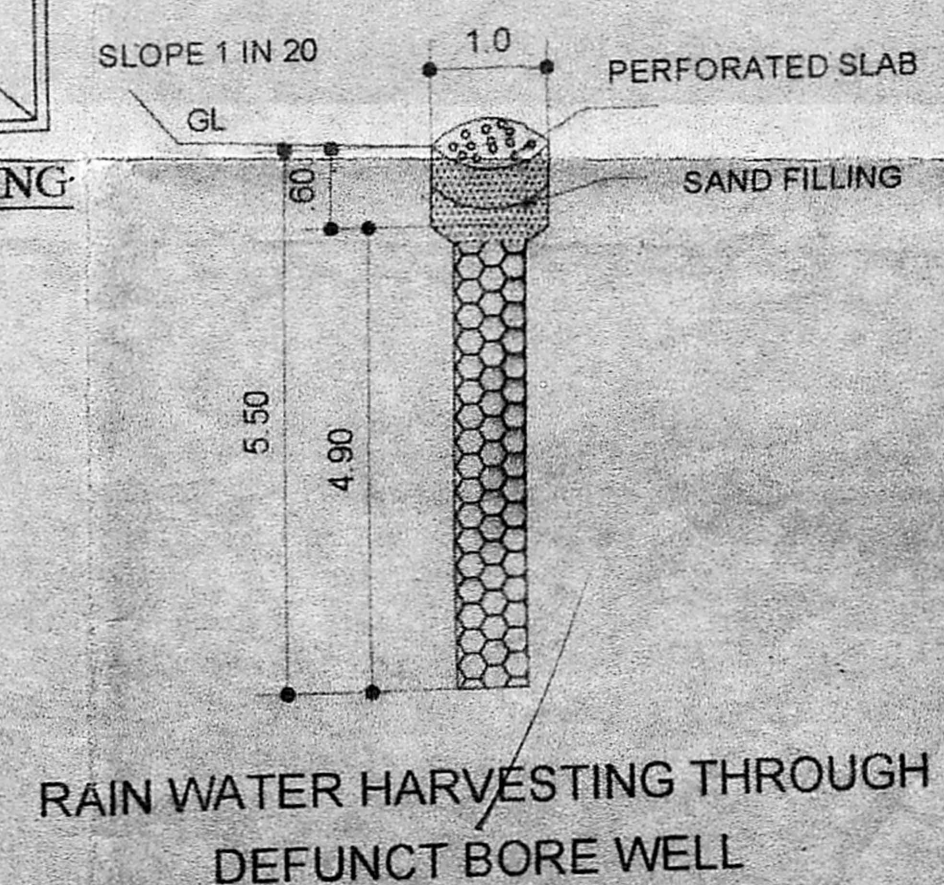
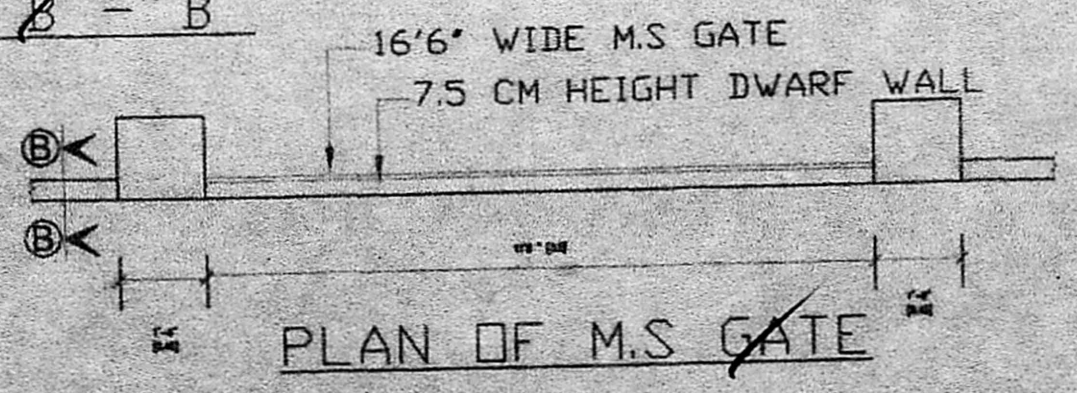
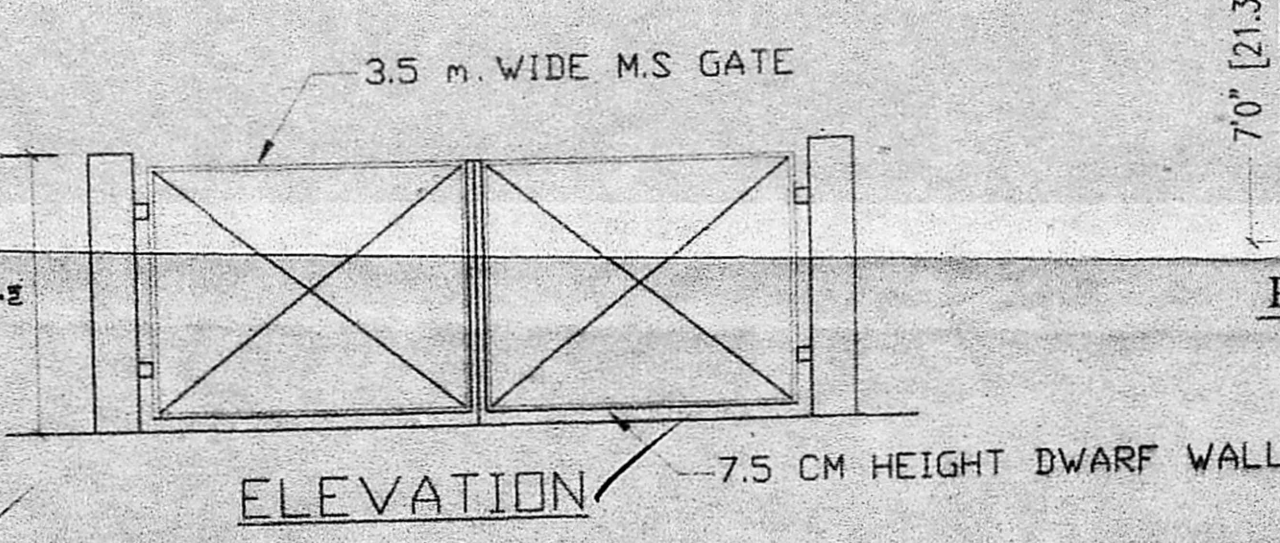
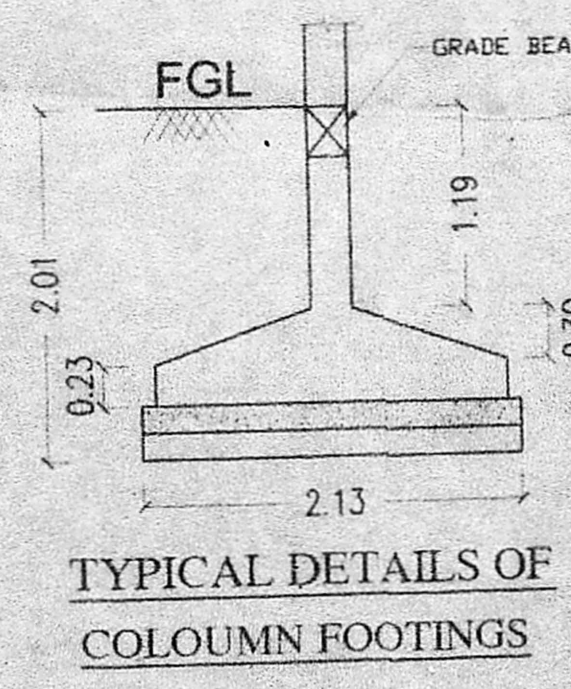
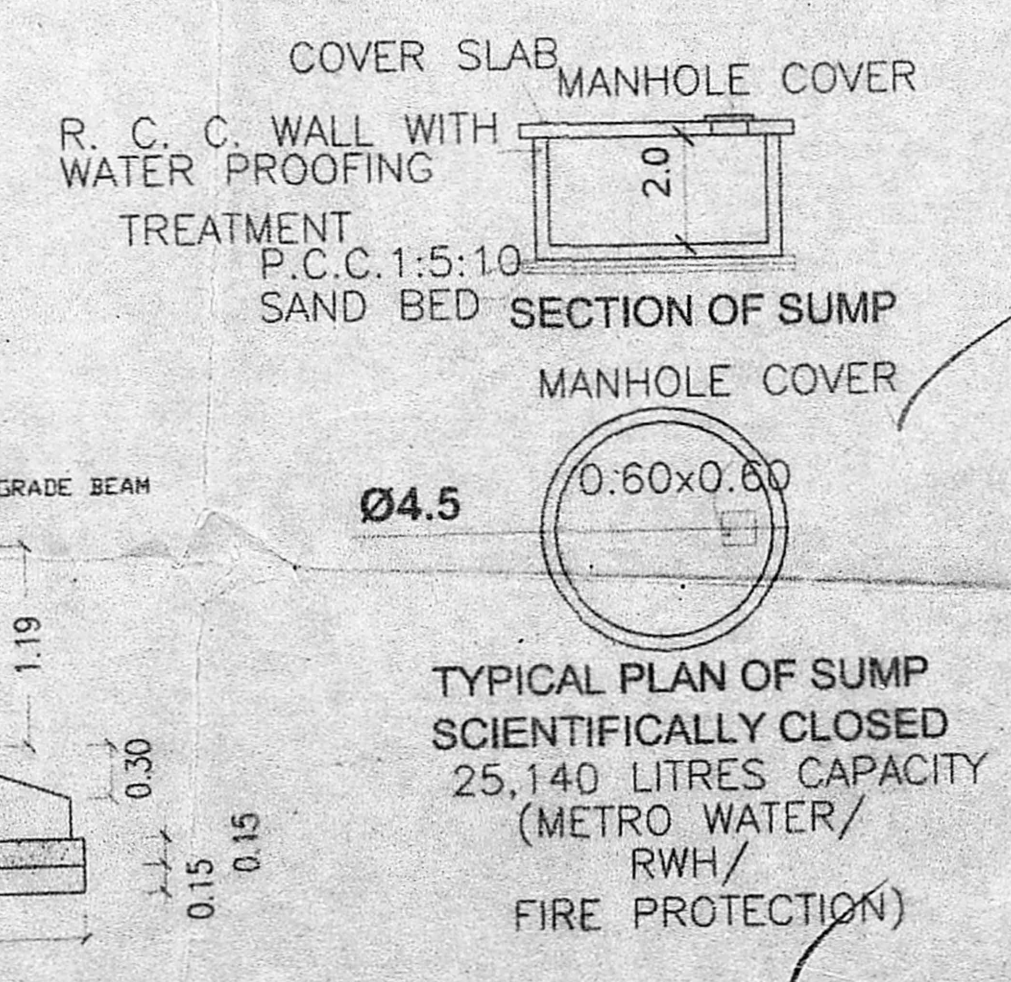
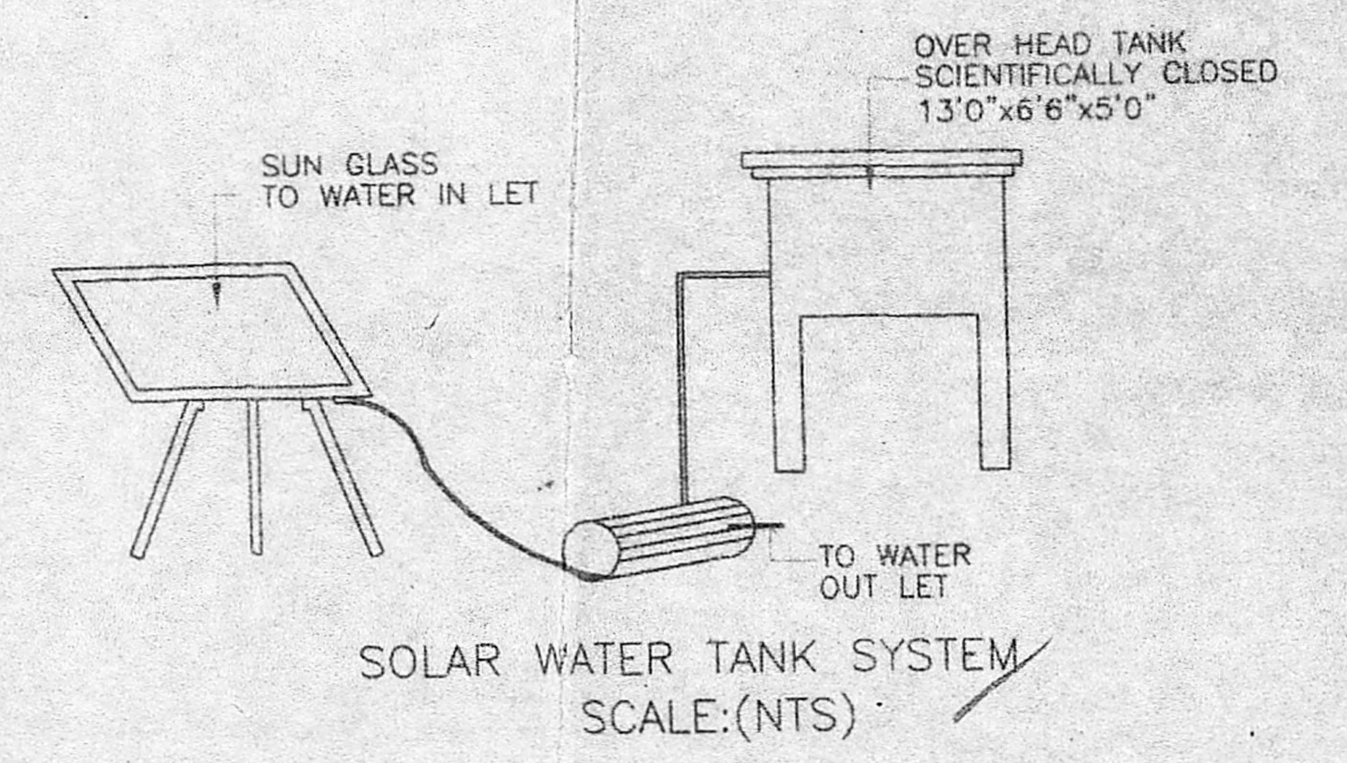
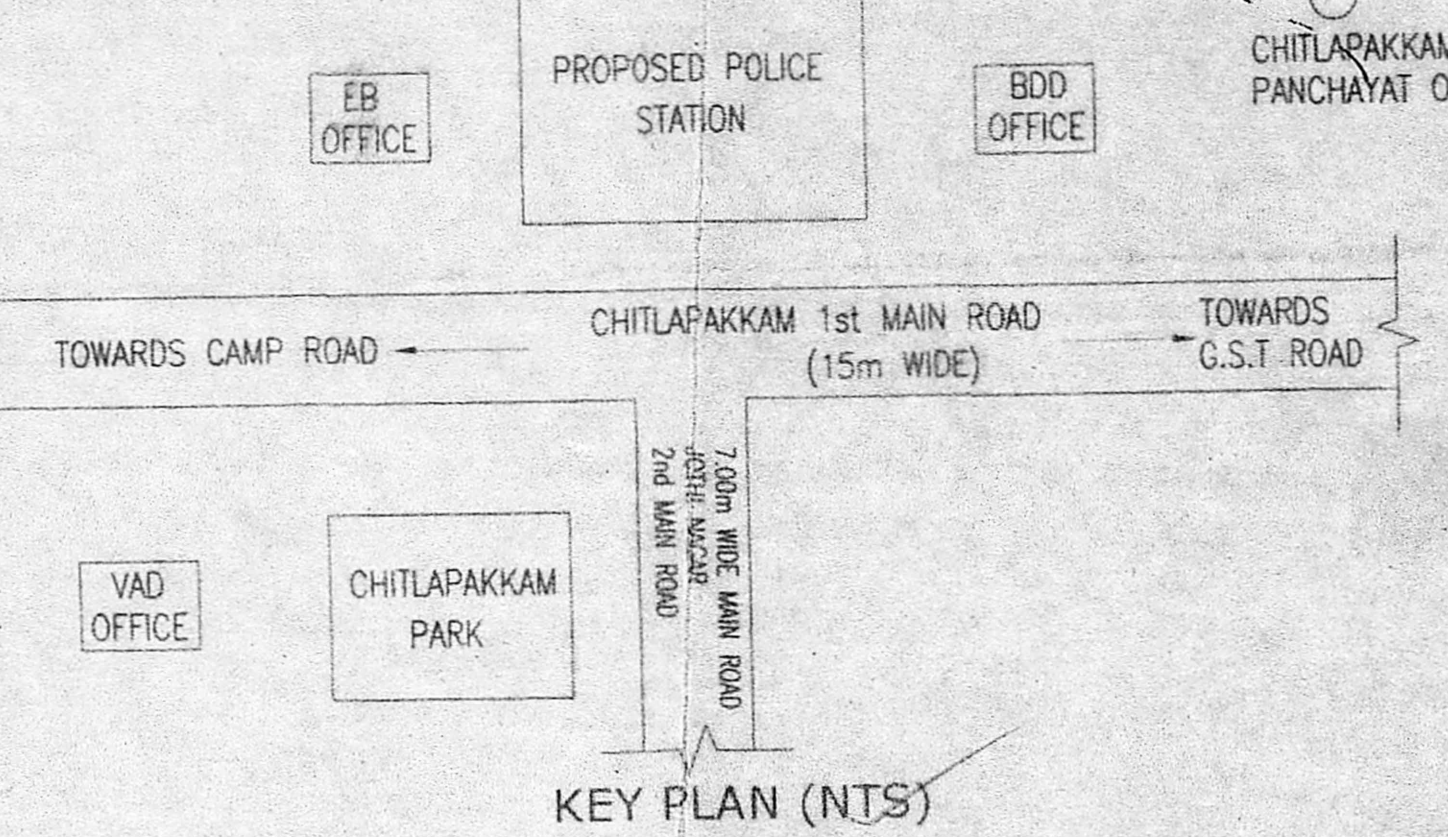
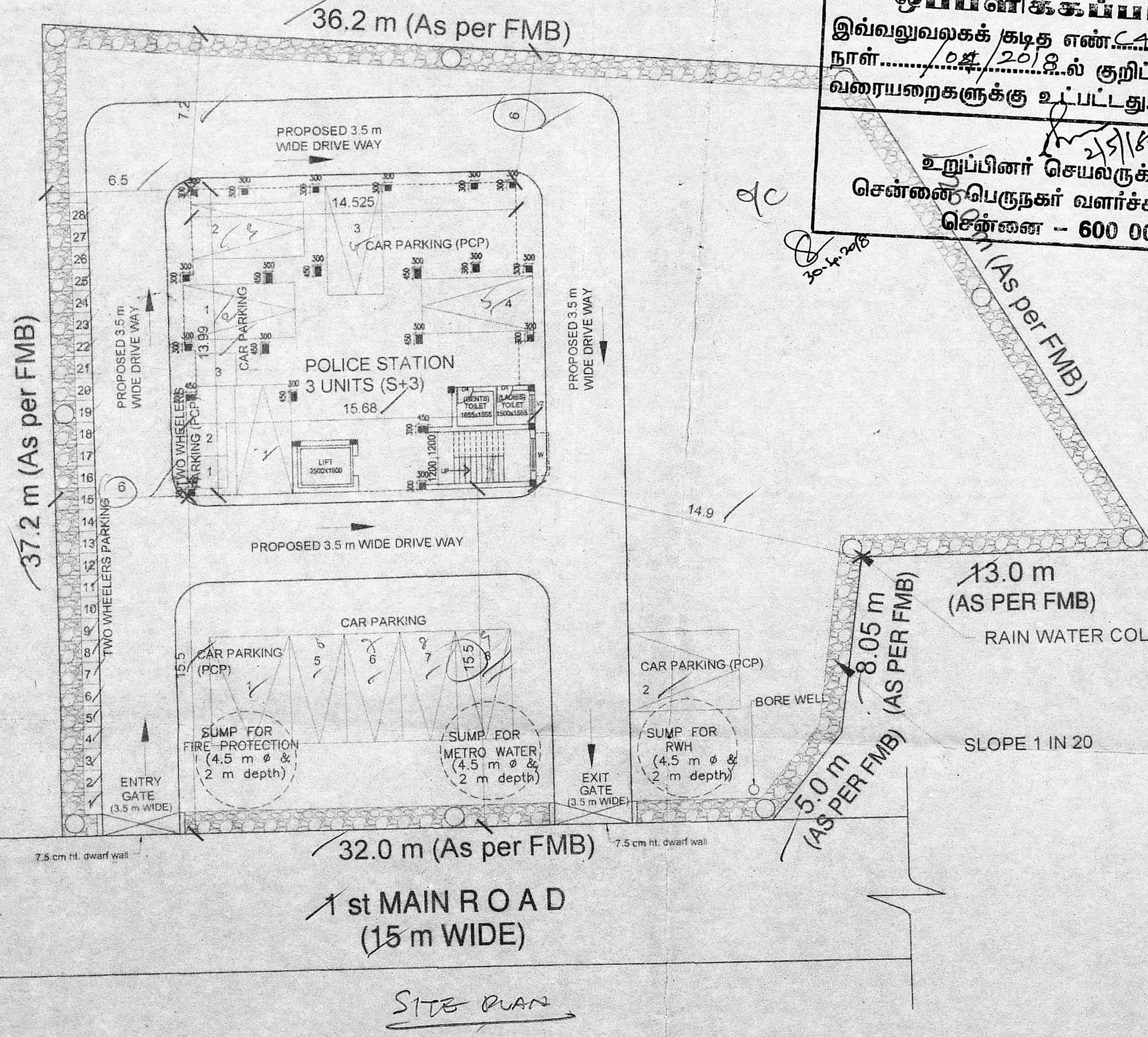

**SPECIFICATION**

FOUNDATION : B.W. FOOTING / R.C.C. COLUMN  
SUPERSTRUCTURE : BRICK WORK IN C.M 1:5  
ROOF : R.C.C. SLAB WITH SUITABLE REINFORCEMENT AND PROTECTED WITH COOLING TILES  
FLOORING : IVORY VITRIFIED TILES FOR ALL ROOMS GRANITE TILES FOR CORRIDOR, LOBBY & PASSAGE EUROCON TILES FOR STEPS, PORTICO & STAIRCASE ANTISKID CERAMIC FOR TOILETS WITH GLAZED TILES TO A HEIGHT OF 1500MM  
CUPBOARD SLAB : IN CUDDAPAH  
PAINTING : LIME WHITE WASH 3 COATS FOR CEILING  
: INNER WALL-OBD 2 COATS OVER  
: 1 COAT PRIMER WHITE CEMENT.  
: OUTER WALL-PLASTIC EMULSION PAINT INCLUDING PRIMER  
PIPES/TAPS : P.V.C / HALF TURN CP TAP

**SITE AREA** 1460.00 SQM

**AREA STATEMENT**

FIRST FLOOR	209.43 sq.m
SECOND FLOOR	209.43 sq.m
THIRD FLOOR	209.43 sq.m
TOTAL	628.29 sq.m
STILT FLOOR	209.43 sq.m

F.S.I. :  $\frac{628.29}{1460.00} = 0.43$

**PLOT COVERAGE:**  $\frac{209.43}{1460.00} \times 100 = 14.34\%$

**PARKING (PROVIDED)**

FOUR-WHEELER	09
FOUR-WHEELER (PCP)	2
TWO-WHEELER	28
TWO-WHEELER (PCP)	28

1 : 200 (All dim. in m) LO/480/17 DRG. NO.

INSPECTOR OF POLICE  
S-12, CHITLAPAKKAM POLICE STATION  
CHENNAI-600 054

EXECUTIVE ENGINEER  
CHENNAI DIVISION-II  
T.N.P.H.C. Ltd.  
Avadi, Chennai - 54



திருத்தியவர்படம்  
 நாள் 2.4.2018

செ.பெ.க. (பி) எண் .....  
 ந. எண் 2.18549/13  
 உதவியாளர் .....  
 கவர்ந்தாய்வு  
 தி. உ. 4.11.18  
 உ. தி. அ. தி. தி. அ.

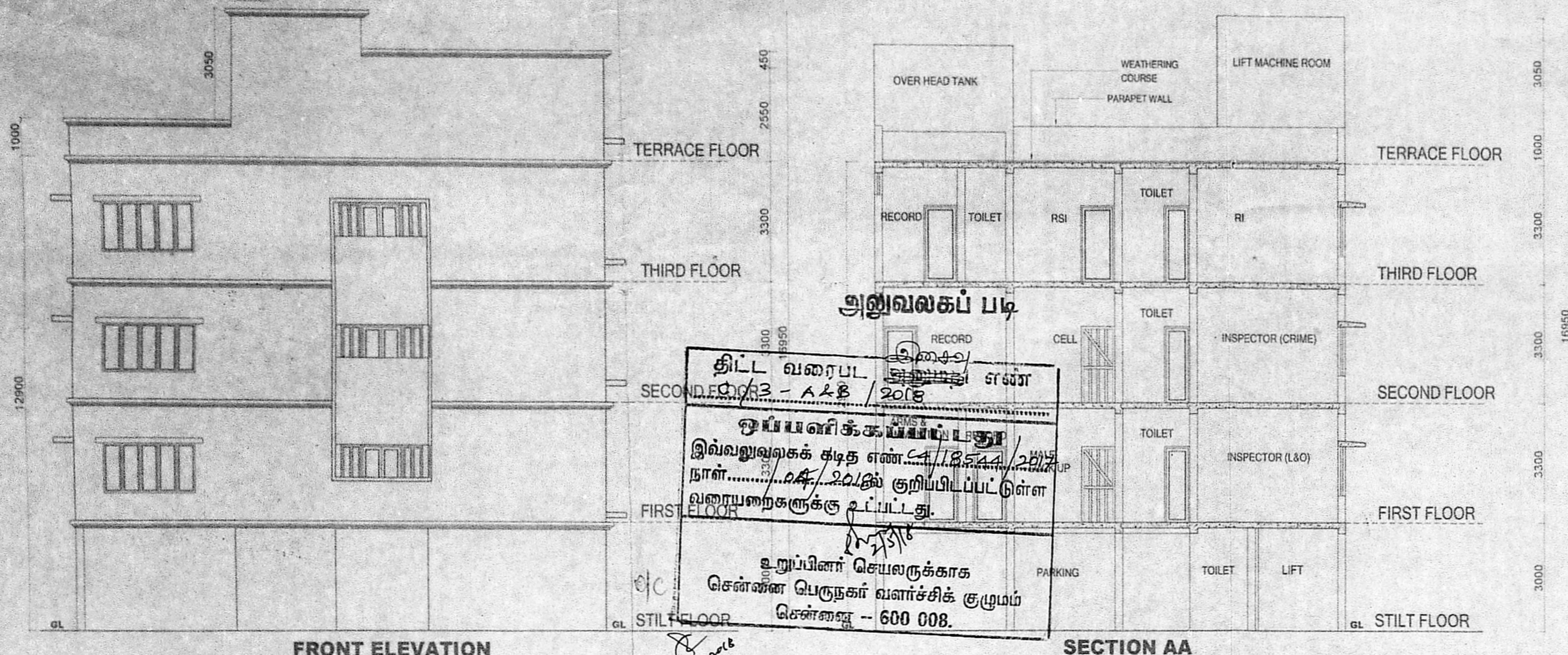

**அலுவலகப் படி**  
 திட்ட வரைபடம்  
 ஒப்பீட்டுக் கமிட்டி  
 இவ்வலுவலகக் கட்ட எண் 2.18549/13  
 நாள் 2.4.2018 இல் குறிப்பிடப்பட்டுள்ள  
 வரையறைகளுக்கு உட்பட்டது.  
 உறுப்பினர் செயலருக்காக  
 சென்னை பெருநகர் வளர்ச்சிக் குழுமம்  
 சென்னை - 600 008.

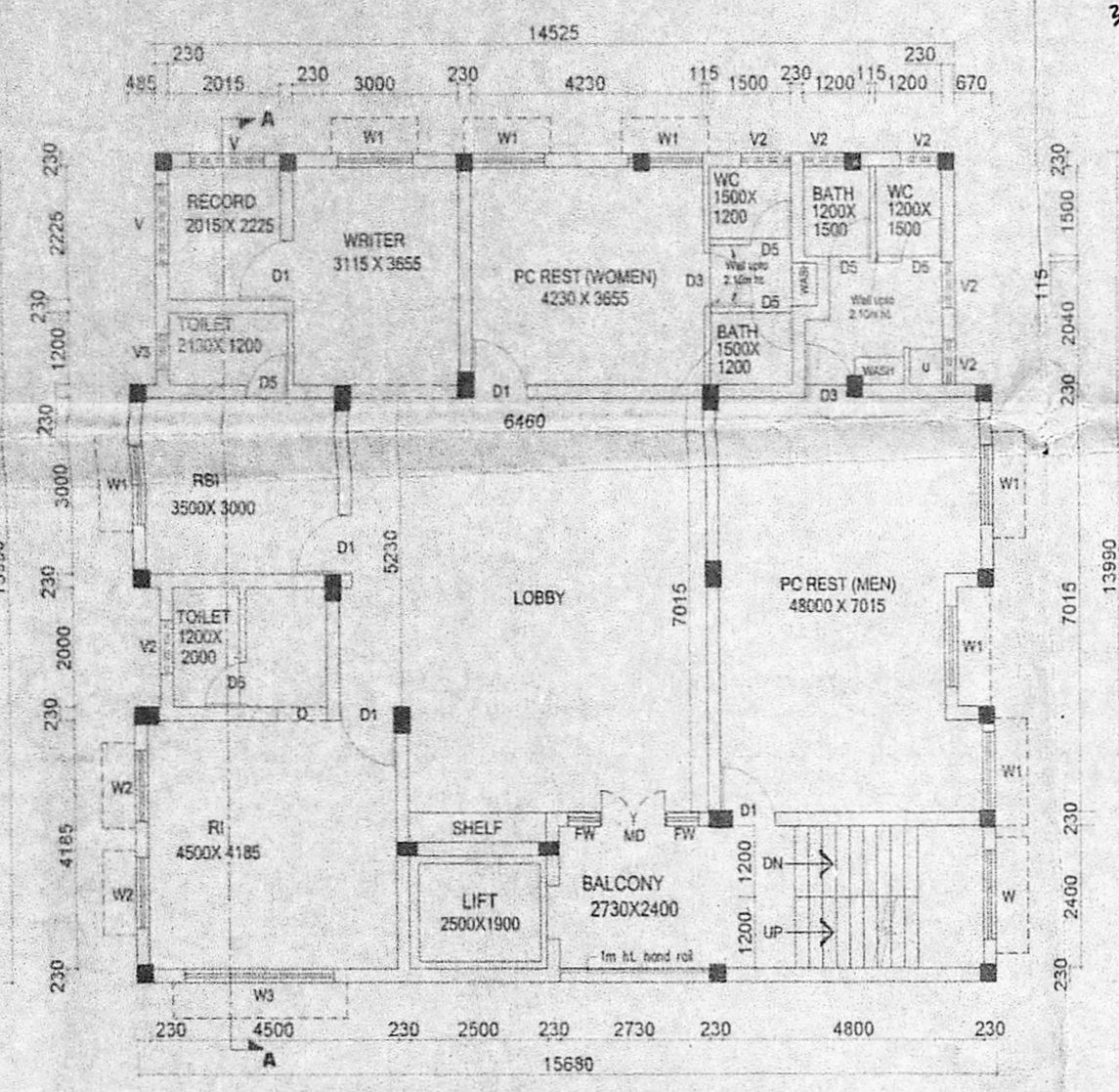

**THIRD FLOOR PLAN (TRAFFIC)**

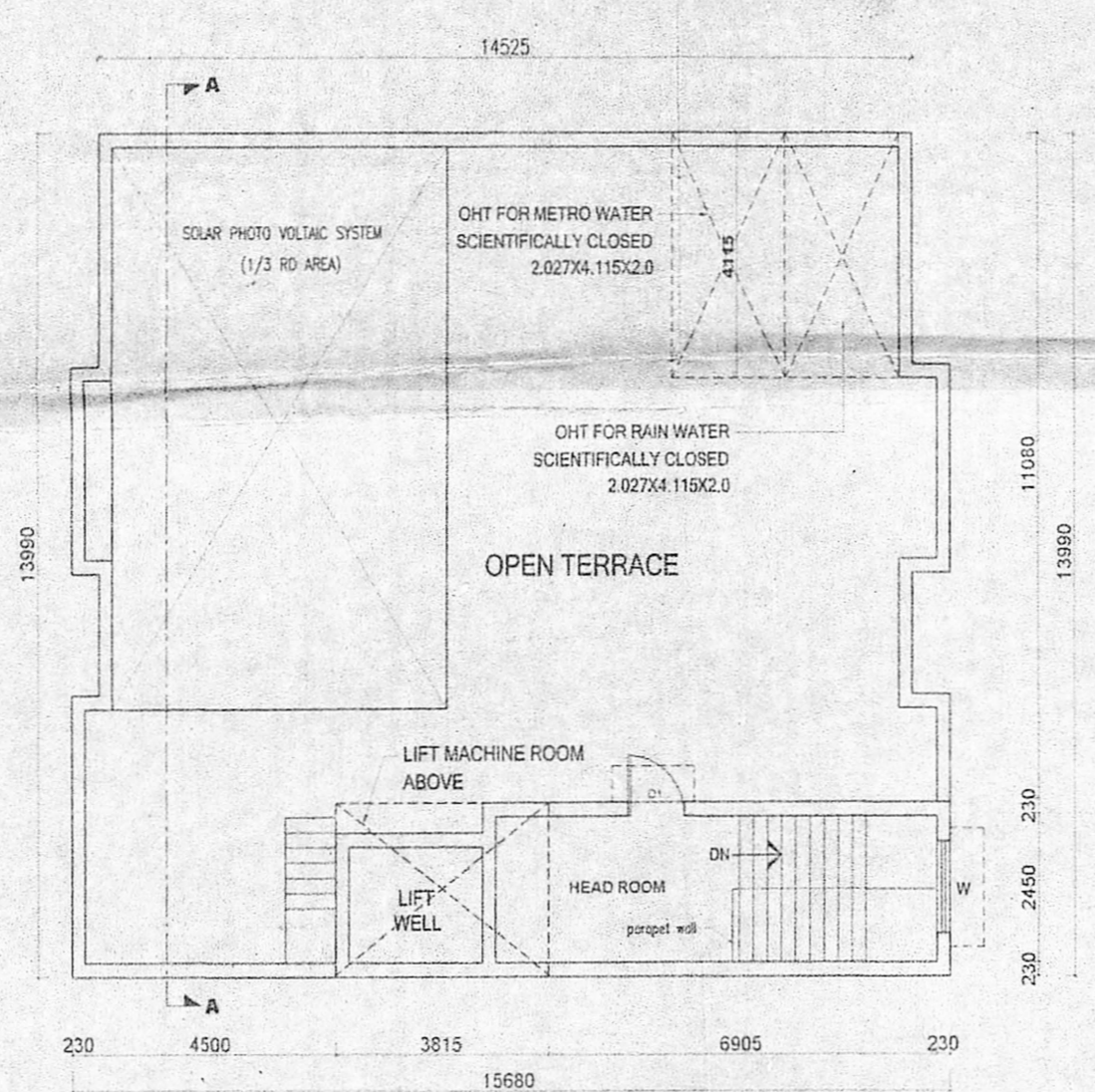

**TERRACE FLOOR PLAN**

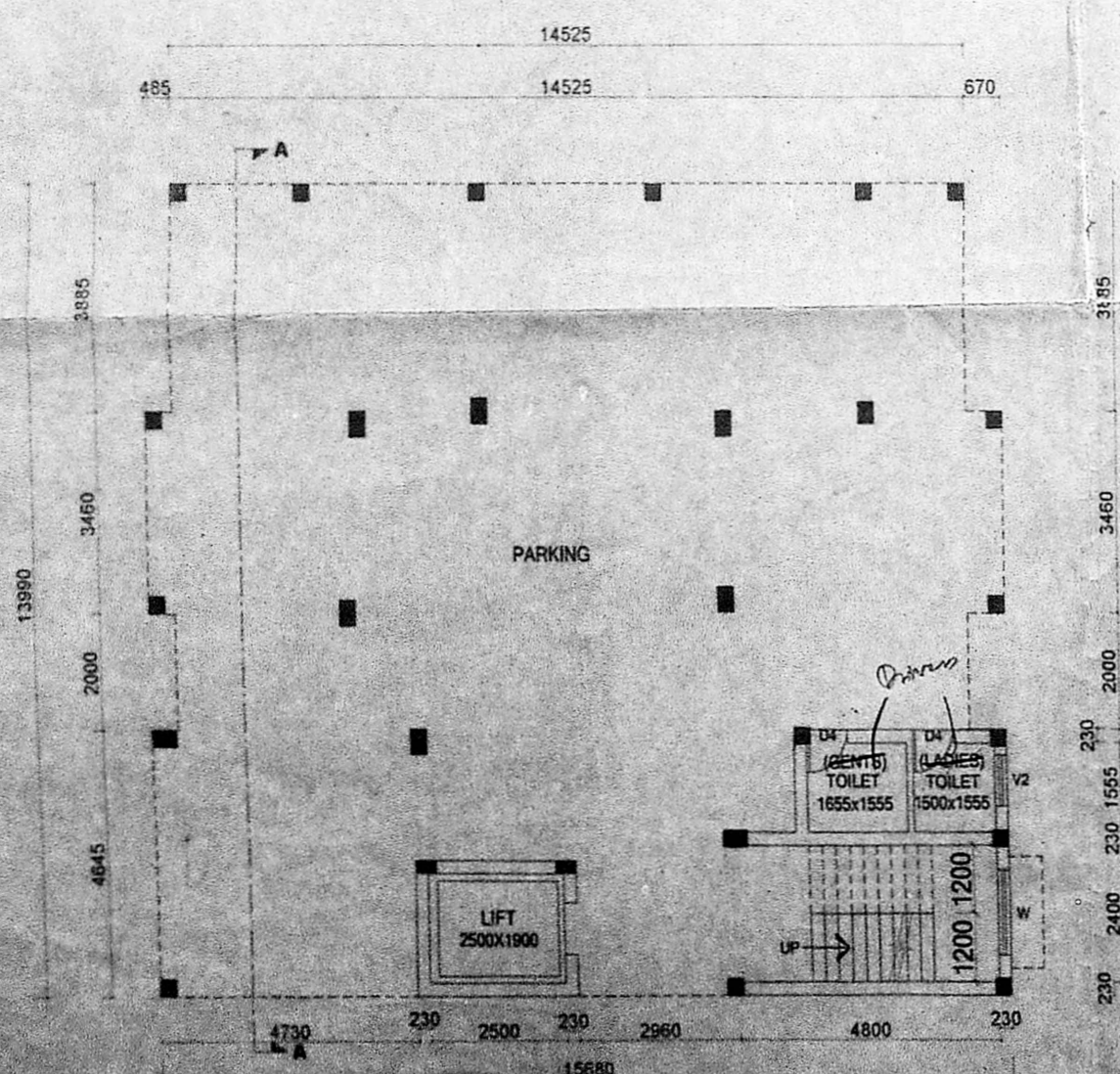

**STILT FLOOR PLAN**

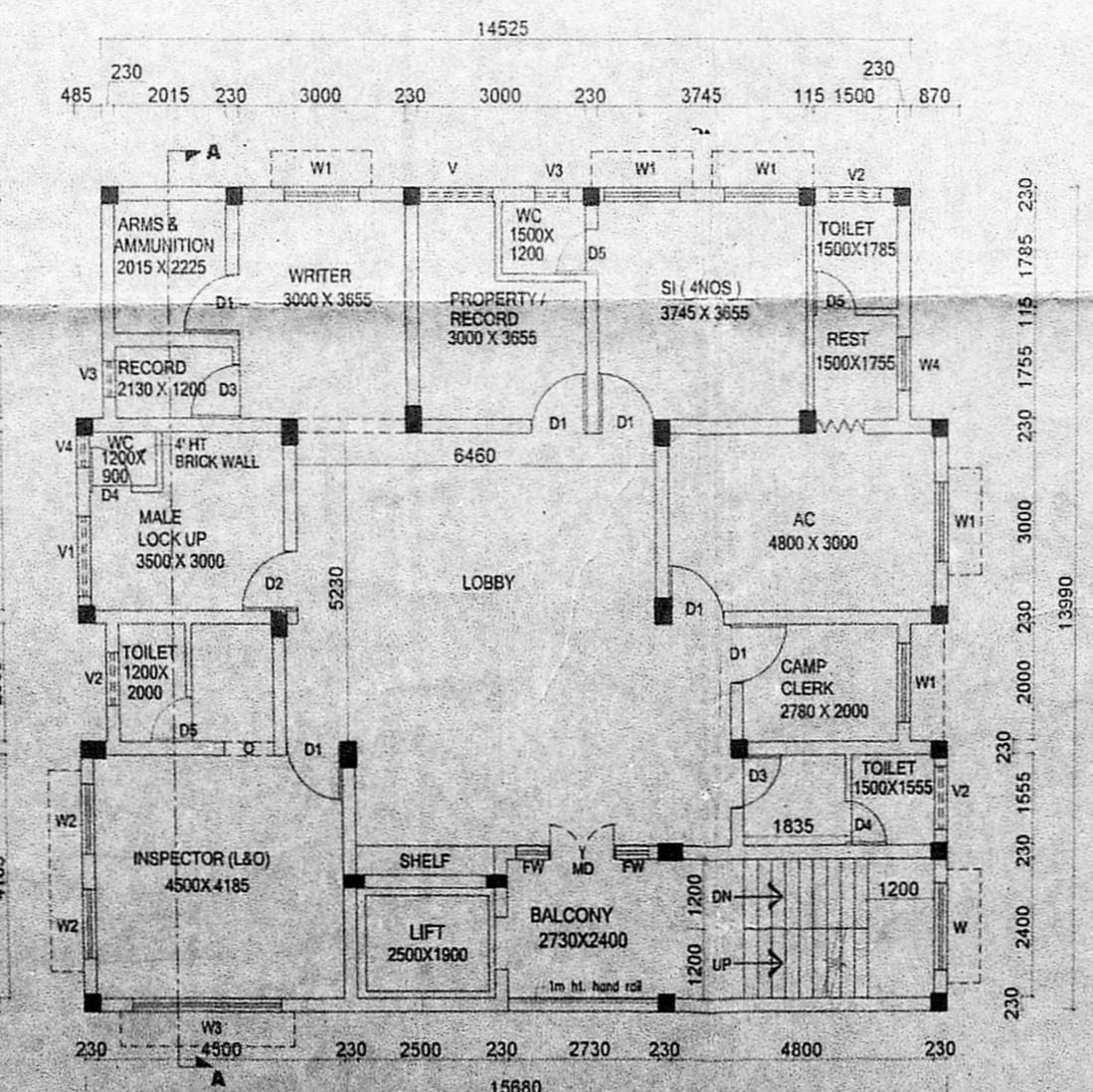

**FIRST FLOOR PLAN (L&O & AC ROOM)**

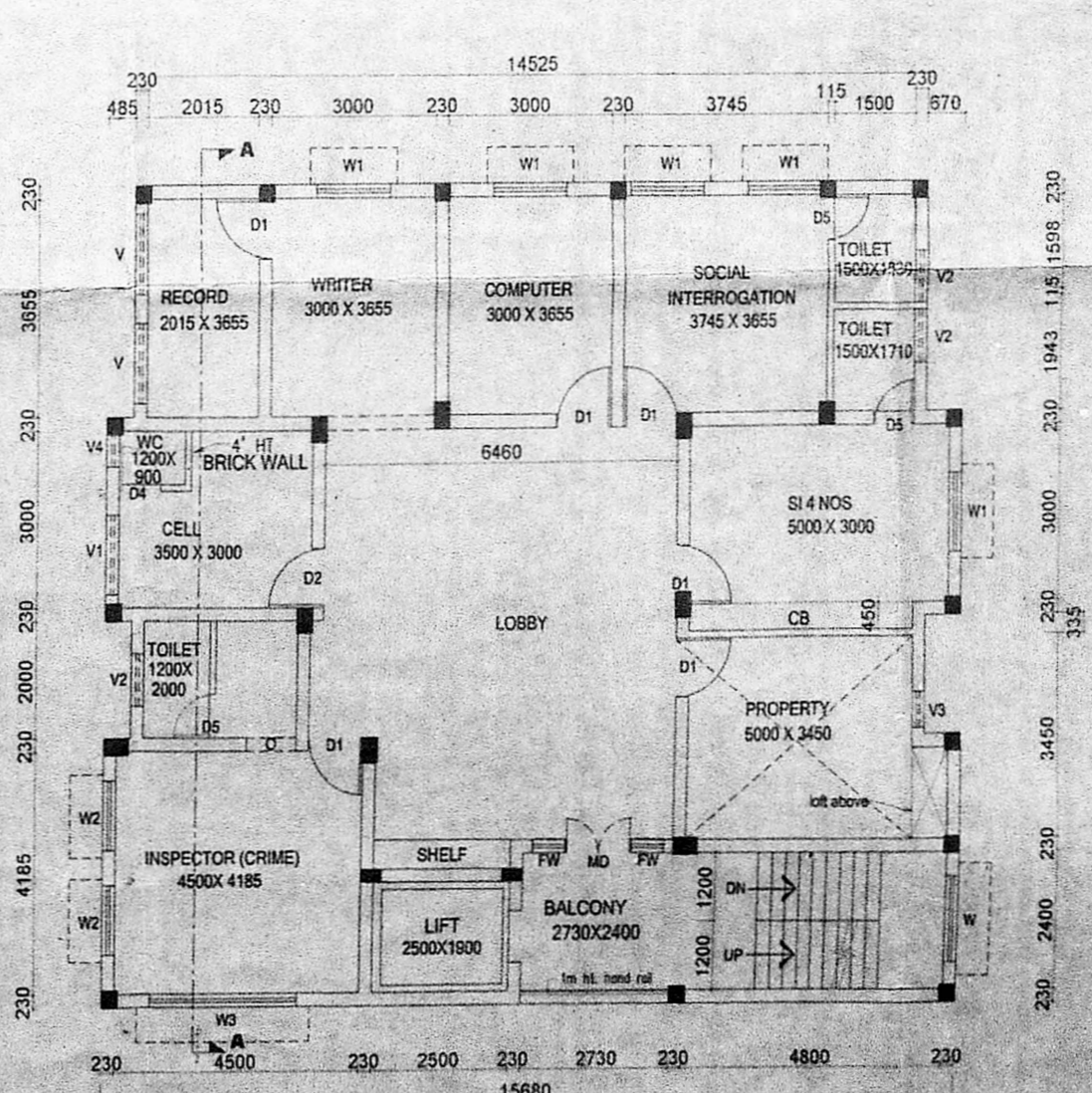

**SECOND FLOOR PLAN (CRIME)**

- NOTE**
1. STAIRCASE - TREAD-250 mm, RISER-165 mm.
  2. PLINTH HEIGHT 900 mm FROM NGL.
  3. SILL LEVEL 750 mm FROM FL.
  4. LINTEL HEIGHT 2100 mm FROM FLOOR LEVEL.
  5. ROOF HEIGHT 3300 mm (INCLUDE SLAB THK.)
  6. HEIGHT OF PARAPET WALL IN BALCONY, TERRACE ETC. IS 1000 mm.
  7. WIDTH OF SUNSHADE IS 600 mm.
  8. 20 cm DEPRESSION SHOULD BE GIVEN FOR BATH & TOILET PORTION.

**S12 POLICE STATION  
 (THREE UNITS - S+3)  
 (L & O, CRIME & TRAFFIC)**

Scale: 1:100 (ALL DIMS. IN mm) DD/310/17 SHEET NO. DRAWING NO.

PLAN SHOWING THE PROPOSED CONSTRUCTION OF POLICE STATION S+3 AT CHITLAPAKKAM VILLAGE IN SURVEY No. 203/2, TAMBARAM TOWN/ TALUK, KANCHIPURAM DISTRICT.

INSPECTOR OF POLICE  
 APPLICANT S12, CHITLAPAKKAM POLICE STATION  
 CHENNAI-600 064

EXECUTIVE ENGINEER  
 CHENNAI DIVISION-II  
 LICENSED SURVEYOR C. Ltd.  
 Avadi, Chennai - 54